

35-238

PART OF THE NORTH HALF OF SECTION 18, TOWNSHIP 18 NORTH, RANGE 20 EAST, W.M.

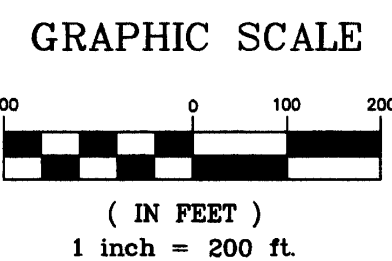

FD ENC MON VISITED 11/08

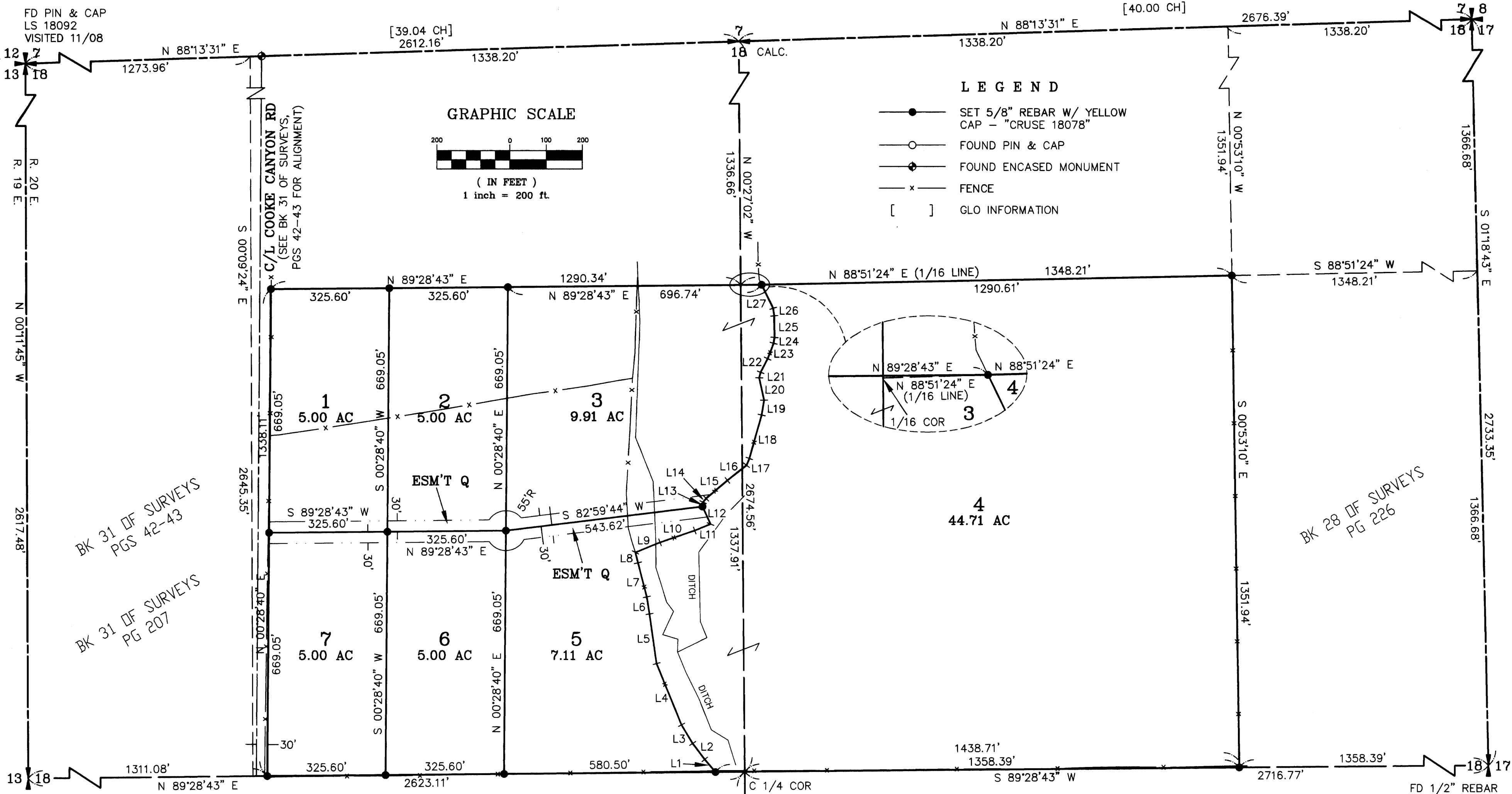

- LEGEND**
- SET 5/8" REBAR W/ YELLOW CAP - "CRUSE 18078"
 - FOUND PIN & CAP
 - ⊙ FOUND ENCASED MONUMENT
 - x — FENCE
 - [] GLO INFORMATION

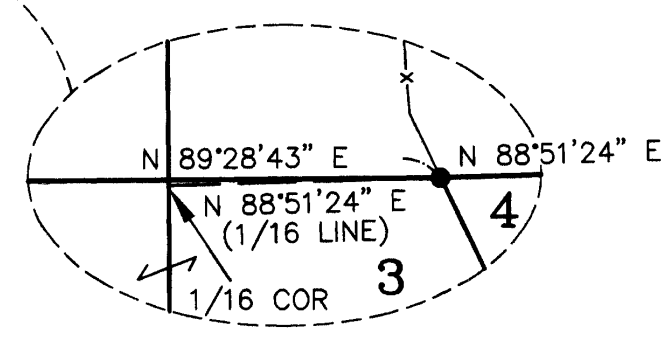

FD PIN & CAP
LS 18092
VISITED 11/08

FD PIN & CAP
AT FENCE COR
SEE NOTE 7,
BK 31 OF SURVEYS,
PGS 42-43
VISITED 5/06

FD 1/2" REBAR
VISITED 11/08

BK 31 OF SURVEYS
PGS 42-43

BK 31 OF SURVEYS
PG 207

BK 28 OF SURVEYS
PG 226

BK 33 OF SURVEYS
PGS 7-8

SURVEYOR'S CERTIFICATE

This map correctly represents a survey made by me or under my direction in conformance with the requirements of the Survey Recording Act at the request of DENNIS LAUKALA in NOVEMBER of 2008.

Charles A. Cruse, Jr.
CHARLES A. CRUSE, JR.
Professional Land Surveyor

DATE 1-8-09
License No. 18078

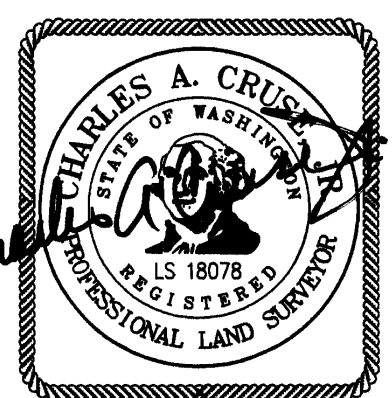

FD PIN & CAP IN MON
CASE - LS 18078
PER BK 21 OF SURVEYS
PG 245
VISITED 11/08

AUDITOR'S CERTIFICATE
Filed for record this 9TH day of JANUARY,
2009, at 9:24 A.M., in Book 35 of Surveys at
page(s) 238 at the request of Cruse & Associates.

JERALD V. PETTIT BY *Jerald V. Pettit*
KITITAS COUNTY AUDITOR

CRUSE & ASSOCIATES
PROFESSIONAL LAND SURVEYORS
217 East Fourth Street P.O. Box 959
Ellensburg, WA 98926 (509) 962-8242

LAUKALA PROPERTY

X	X
X	X

35-239

200 9010 9002

PART OF THE NORTH HALF OF SECTION 18, TOWNSHIP 18 NORTH, RANGE 20 EAST, W.M.

01/09/2009 09:24:43 AM V: 35 P: 239 200901090002
sifs 00
Survey CRUSE ASSOC
Kittitas County Auditor Page 2 of 2

NOTES:

1. THIS SURVEY WAS PERFORMED USING A TOPCON GTS SERIES TOTAL STATION AND SURVEY GRADE GPS. ACCURACY COMPLIES WITH THE REQUIREMENTS SPECIFIED IN WAC 332-130-080 AND 090.
2. THIS SURVEY MAY NOT SHOW ALL EASEMENTS OR IMPROVEMENTS WHICH MAY PERTAIN TO THIS PROPERTY.
3. KITTITAS COUNTY WILL NOT ACCEPT PRIVATE ROADS FOR MAINTENANCE AS PUBLIC STREETS OR ROADS UNTIL SUCH STREETS OR ROADS ARE BROUGHT INTO CONFORMANCE WITH CURRENT COUNTY ROAD STANDARDS. THIS REQUIREMENT WILL INCLUDE THE HARD SURFACE PAVING OF ANY STREET OR ROAD SURFACED ORIGINALLY WITH GRAVEL.
4. THESE PARCELS ARE EXEMPT FROM THE KITTITAS COUNTY SUBDIVISION ORDINANCE UNDER CHAP. 16.04.020(1) AND (5). DATE OF APPLICATION: 11/04.
5. FOR CORNER DOCUMENTATION AND ADDITIONAL SURVEY INFORMATION, SEE THE FOLLOWING RECORDS OF SURVEY: BK 21, PG 245; BK 22, PGS 105-106; BK 28, PG 226; BK 33, PGS 7-8; BK 31, PGS 42-43; BK 33, PGS 195-198.

LEGAL DESCRIPTIONS

ORIGINAL PARCELS - PART OF AFN 200805140020

PARCEL 1

PARCEL 1 OF THAT CERTAIN SURVEY AS RECORDED JANUARY 9, 2009 IN BOOK 35 OF SURVEYS AT PAGES 236-239 UNDER AUDITOR'S FILE NO. 20090109 0002, RECORDS OF KITTITAS COUNTY, WASHINGTON; BEING A PORTION OF THE NORTHWEST QUARTER OF SECTION 18, TOWNSHIP 18 NORTH, RANGE 20 EAST, W.M., IN THE COUNTY OF KITTITAS, STATE OF WASHINGTON.

PARCEL 2

PARCEL 2 OF THAT CERTAIN SURVEY AS RECORDED JANUARY 9, 2009 IN BOOK 35 OF SURVEYS AT PAGES 238-239 UNDER AUDITOR'S FILE NO. 20090109 0002, RECORDS OF KITTITAS COUNTY, WASHINGTON; BEING A PORTION OF THE NORTHWEST QUARTER OF SECTION 18, TOWNSHIP 18 NORTH, RANGE 20 EAST, W.M., IN THE COUNTY OF KITTITAS, STATE OF WASHINGTON.

PARCEL 3

PARCEL 3 OF THAT CERTAIN SURVEY AS RECORDED JANUARY 9, 2009 IN BOOK 35 OF SURVEYS AT PAGES 236-239 UNDER AUDITOR'S FILE NO. 20090109 0002, RECORDS OF KITTITAS COUNTY, WASHINGTON; BEING A PORTION OF THE NORTHEAST AND NORTHWEST QUARTERS OF SECTION 18, TOWNSHIP 18 NORTH, RANGE 20 EAST, W.M., IN THE COUNTY OF KITTITAS, STATE OF WASHINGTON.

PARCEL 4

PARCEL 4 OF THAT CERTAIN SURVEY AS RECORDED JANUARY 9, 2009 IN BOOK 35 OF SURVEYS AT PAGES 238-239 UNDER AUDITOR'S FILE NO. 20090109 0002, RECORDS OF KITTITAS COUNTY, WASHINGTON; BEING A PORTION OF THE NORTHEAST AND NORTHWEST QUARTERS OF SECTION 18, TOWNSHIP 18 NORTH, RANGE 20 EAST, W.M., IN THE COUNTY OF KITTITAS, STATE OF WASHINGTON.

PARCEL 5

PARCEL 5 OF THAT CERTAIN SURVEY AS RECORDED JANUARY 9, 2009 IN BOOK 35 OF SURVEYS AT PAGES 236-239 UNDER AUDITOR'S FILE NO. 20090109 0002, RECORDS OF KITTITAS COUNTY, WASHINGTON; BEING A PORTION OF THE NORTHWEST QUARTER OF SECTION 18, TOWNSHIP 18 NORTH, RANGE 20 EAST, W.M., IN THE COUNTY OF KITTITAS, STATE OF WASHINGTON.

PARCEL 6

PARCEL 6 OF THAT CERTAIN SURVEY AS RECORDED JANUARY 9, 2009 IN BOOK 35 OF SURVEYS AT PAGES 236-239 UNDER AUDITOR'S FILE NO. 20090109 0002, RECORDS OF KITTITAS COUNTY, WASHINGTON; BEING A PORTION OF THE NORTHWEST QUARTER OF SECTION 18, TOWNSHIP 18 NORTH, RANGE 20 EAST, W.M., IN THE COUNTY OF KITTITAS, STATE OF WASHINGTON.

PARCEL 7

PARCEL 7 OF THAT CERTAIN SURVEY AS RECORDED JANUARY 9, 2009 IN BOOK 35 OF SURVEYS AT PAGES 238-239 UNDER AUDITOR'S FILE NO. 20090109 0002, RECORDS OF KITTITAS COUNTY, WASHINGTON; BEING A PORTION OF THE NORTHWEST QUARTER OF SECTION 18, TOWNSHIP 18 NORTH, RANGE 20 EAST, W.M., IN THE COUNTY OF KITTITAS, STATE OF WASHINGTON.

EASEMENT Q

EASEMENT Q AS DELINEATED ON THAT CERTAIN SURVEY RECORDED JANUARY 9, 2009 IN BOOK 35 OF SURVEYS AT PAGES 236-239, UNDER AUDITOR'S FILE NO. 20090109 0002, RECORDS OF KITTITAS COUNTY, WASHINGTON; BEING ACROSS A PORTION OF THE NORTHWEST QUARTER OF SECTION 18, TOWNSHIP 18 NORTH, RANGE 20 EAST, W.M., IN THE COUNTY OF KITTITAS, STATE OF WASHINGTON; AFFECTING PARCELS 1, 2, 3, 5, 6 AND 7 OF SAID SURVEY.

LINE	DIRECTION	DISTANCE
L1	N 40°13'04" W	45.58'
L2	N 37°10'13" W	54.87'
L3	N 30°53'18" W	59.50'
L4	N 22°08'06" W	181.83'
L5	N 08°01'46" W	137.90'
L6	N 09°00'18" W	47.40'
L7	N 14°33'23" W	96.91'
L8	N 13°13'09" W	29.53'
L9	N 67°40'47" E	72.86'
L10	N 71°14'03" E	100.69'
L11	N 67°35'34" E	46.88'
L12	N 24°31'47" W	52.95'
L13	N 07°25'39" E	12.11'
L14	N 39°00'29" E	13.38'
L15	N 49°27'33" E	76.75'
L16	N 51°49'20" E	67.14'
L17	N 22°28'41" E	20.10'
L18	N 15°50'23" E	123.86'
L19	N 08°57'23" E	41.35'
L20	N 12°05'35" W	62.88'
L21	N 15°00'35" E	15.66'
L22	N 26°54'03" E	41.83'
L23	N 21°34'09" E	45.14'
L24	N 08°50'29" E	16.25'
L25	N 00°42'02" W	59.20'
L26	N 08°20'45" W	21.03'
L27	N 25°52'44" W	71.98'

AUDITOR'S CERTIFICATE

Filed for record this 9TH day of JANUARY, 2009, at 9:24 A.M., in Book 35 of Surveys at page(s) 239 at the request of Cruse & Associates.

JERALD V. PETTIT (BY: *Jerald V. Pettit*)
KITTITAS COUNTY AUDITOR

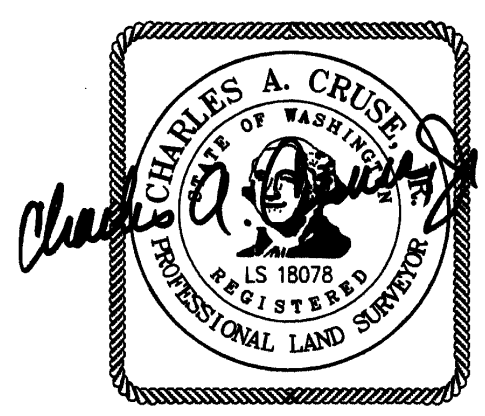

CRUSE & ASSOCIATES
PROFESSIONAL LAND SURVEYORS
217 East Fourth Street P.O. Box 959
Ellensburg, WA 98926 (509) 962-8242

LAUKALA PROPERTY

1-8-09